

GOVERNMENT OF GOA
Directorate of Settlement and Land Records
Office of Inspector of Survey and Land Records
QUEPEM-GOA

PLAN

OF THE PROPERTY BEARING SURVEY NO. 53 SUB-DIV. NO. 1(PART) SITUATED AT CUSMANE VILLAGE
OF QUEPEM TALUKA APPLIED FOR CONVERSION OF USE OF LAND FROM AGRICULTURE TO NON
AGRI-CULTURAL PURPOSE APPLIED BY THE IDEAL EDUCATION SOCIETY, VIDE MEMORANDUM NO.
AC-1/Que/SG/CONV/53/2014/6354; DATED: 15/06/2017 ISSUED BY THE ADD. COLLECTOR - I, SOUTH, MARGAO-GOA.

SCALE : 1 : 500

AREA TO BE CONVERTED = 45000.00 SQ. MTS.

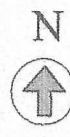

S. Shinde
16/09/17
SUDESH K. N. BHAIRELI
I S & L R QUEPEM-GOA.

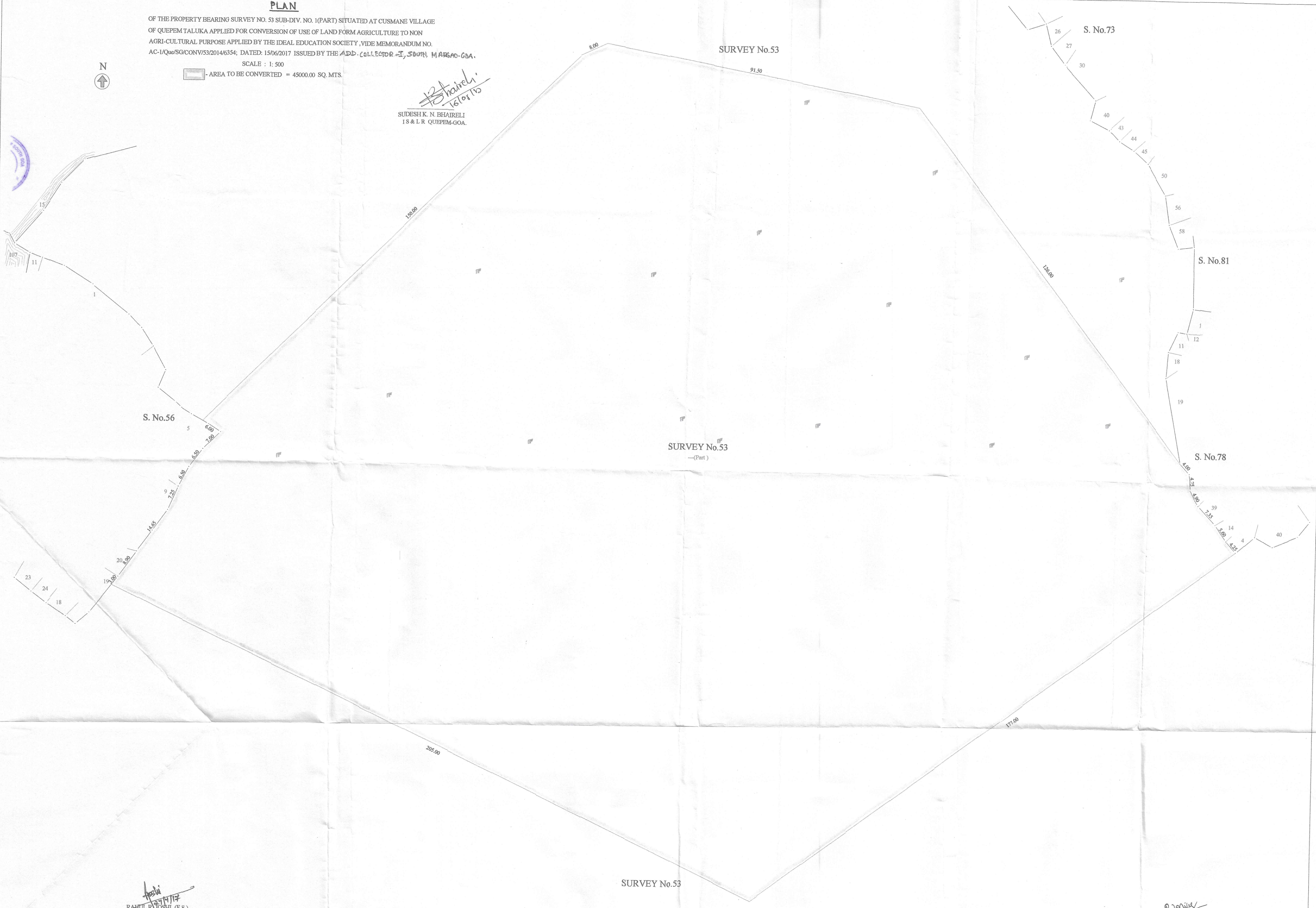

Rahul
RAHUL R. JOSHI, (F.S.)
SURVEYED & PREPARED BY
Surveyed on :- 18/07/2017

Rupali
RUPALI S. LOTLIKAR, (H.S.)
CHECKED BY